

IT'S ALL RIGHT WITH ME

1ST E♭ ALTO SAXOPHONE

Words and Music by COLE PORTER

Arranged by CARL STROMMEN

BRIGHT LATIN (SAMBA) ♩=180 (♩=90) **5**

37

45 *mp* 46

47 48 49 50

53

51 *f* 52 *mp* 54

55 56 57 58

59 60 61 62

63 64 65 66

67 68 69 70

71 72 73 *f* 74

75

75 76 77 78 79 80 81 82

83 *mf* 84 85 86

87 88 89 90

91 92 93 94

95 96 97 98

99 100 101 102 mf

103 104 105 106 mf

107 108 109 110

111 CUE BACKGROUND FIGURES REPEAT AS DESIRED 112 113 114

115 116 117 118

IT'S ALL RIGHT WITH ME

2ND E^b ALTO SAXOPHONE

Words and Music by COLE PORTER

Arranged by CARL STROMMEN

BRIGHT LATIN (SAMBA) ♩=180 (♩=90) **(5)**

37

45 *mp* 46

47 48 49 50

53

51 *mp* 52 54

55 56 57 58

59 60 61 62

63 64 65 66

67 68 69 70

71 72 73 74

75

82

83 *mf* 84 85 86

91

111 CUE BACKGROUND FIGURES
REPEAT AS DESIRED

IT'S ALL RIGHT WITH ME

1ST 8^b TENOR SAXOPHONE

Words and Music by COLE PORTER
Arranged by CARL STROMMEN

BRIGHT LATIN (SAMBA) ♩=180 (♩=90) **(5)**

91

92 93 94

95 96 97 98

99 100 101 102 *mf*

103 104 105 106 *mf*

107 108 109 110

SOLOISTS PLAY ON SUGGESTED NOTES

CUE BACKGROUND FIGURES

111

REPEAT AS DESIRED

112 113 114

115 116 117 118

IT'S ALL RIGHT WITH ME

2ND B^b TENOR SAXOPHONE

Words and Music by COLE PORTER

Arranged by CARL STROMMEN

BRIGHT LATIN (SAMBA) ♩=180 (♩=90) **(5)**

1 4 6

7 8 9 10 11

12 13 14 15

16 17 18 19 20

(21) 22 23 24

25 26 27 28

29 30 31 32 35

(37) 34 35 36 38

(91)

90 92 96

94 95 96

97 98 99

100 101 102

mp

103 104 105 106

mf

107 108 109 110

SOLOISTS PLAY ON SUGGESTED NOTES
CUE BACKGROUND FIGURES
REPEAT AS DESIRED

(111)

112 113 114

115 116 117 118

IT'S ALL RIGHT WITH ME

E^b BARITONE SAXOPHONE

Words and Music by COLE PORTER

Arranged by CARL STROMMEN

BRIGHT LATIN (SAMBA) $\text{♩} = 180$ ($\text{♩} = 90$) **(5)**

91

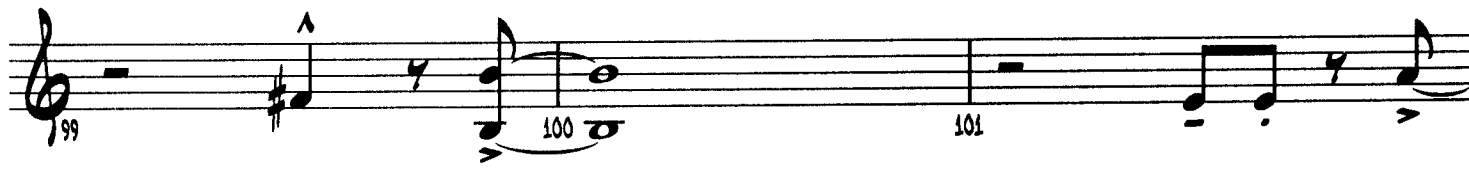
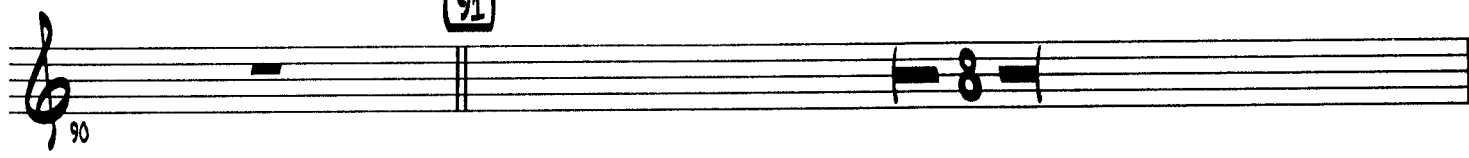

SOLOISTS PLAY ON SUGGESTED NOTES
CUE BACKGROUND FIGURES
REPEAT AS DESIRED

111

IT'S ALL RIGHT WITH ME

1ST TROMBONE

Words and Music by COLE PORTER

Arranged by CARL STROMMEN

BRIGHT LATIN (SAMBA)

$\text{♩} = 180$ ($\text{♩} = 90$)

(5)

(21)

75

74 mf 76 77 78

79 80 81 82

83 mf 84 85 86 87

88 89 90 91

99 100 101 102 103

106 mf 107 108 109 110

SOLOISTS PLAY ON SUGGESTED NOTES
CUE BACKGROUND FIGURES
REPEAT AS DESIRED

111

112 113 114 115

115 116 117 118

IT'S ALL RIGHT WITH ME

2ND TROMBONE

Words and Music by COLE PORTER

Arranged by CARL STROMMEN

BRIGHT LATIN (SAMBA)

$\text{♩} = 180$ ($\text{♩} = 90$) 5

72 73 74 75 *mf*

76 77 78 79 *mf*

80 81 82 83 *mf*

84 85 86 87 88 *mf*

89 90 91 99 *mf*

100 101 102 103 106 *mf*

107 108 109 110

111 SOLOISTS PLAY ON SUGGESTED NOTES
CUE BACKGROUND FIGURES
REPEAT AS DESIRED

111 112 113 114

115 116 117 118

IT'S ALL RIGHT WITH ME

3RD TROMBONE

Words and Music by COLE PORTER

Arranged by CARL STROMMEN

BRIGHT LATIN (SAMBA)

$\text{♩} = 180$ ($\text{♩} = 90$)

(5)

1 20 *mf*

22 23 24 25

26 27 28 29

30 31 32 33

34 35 36 *p*

38 39 40 41

42 43 44 49 50

51 52 69 70

75

71 72 73 74 mp

75 76 77 78 79

80 81 82 83 85 mf

84 85 86 87 88

91

89 90 91 92 93 94

95 96 97 98 99 100 101 102 103 104 105 106 mf

107 108 109 110

SOLOISTS PLAY ON SUGGESTED NOTES
CUE BACKGROUND FIGURES
REPEAT AS DESIRED

111

111 112 113 114

115 116 117 118

IT'S ALL RIGHT WITH ME

4TH TROMBONE

Words and Music by COLE PORTER

Arranged by CARL STROMMEN

BRIGHT LATIN (SAMBA)

$\text{♩} = 180$ ($\text{♩} = 90$)

5

© 1953 by COLE PORTER

Copyright Renewed, Assigned to Robert H. Montgomery, Trustee of the Cole Porter Musical & Literary Property Trusts

This Arrangement © 2002 by COLE PORTER, All Rights Administered by CHAPPELL & CO.

All Rights Reserved including Public Performance for Profit

70 71 72 73 74

f *mf*

75 76 77 78

79 80 81 82

83 84 85 86 87

mf

88 89 90 91

99 100 101 102 103

106 107 108 109 110

mf

SOLOISTS PLAY ON SUGGESTED NOTES
 CUE BACKGROUND FIGURES
 REPEAT AS DESIRED

111 112 113 114

115 116 117 118

IT'S ALL RIGHT WITH ME

1ST B♭ TRUMPET

Words and Music by COLE PORTER
Arranged by CARL STROMMEN

BRIGHT LATIN (SAMBA)

♩=180 (♩=90)

(5)

(21)

83 84 85 86

mf

87 88 89 90 91

92 93 94 95

96 97 98 99

100 101 102 103 104 105 106

mf

107 108 109 110

111 CUE BACKGROUND FIGURES
REPEAT AS DESIRED

111 112 113 114

115 116 117 118

IT'S ALL RIGHT WITH ME

2ND B♭ TRUMPET

Words and Music by COLE PORTER
Arranged by CARL STROMMEN

BRIGHT LATIN (SAMBA)
♩=180 (♩=90) (5)

1 20 21

22 23 24 25 26

27 28 29 30

31 32 33 34 35

36 37 44 45 46

47 48 49 50 51

52 53 68 69 70

71 72 73 74 75

**SOLOISTS PLAY ON SUGGESTED NOTES
CUE BACKGROUND FIGURES
REPEAT AS DESIRED**

IT'S ALL RIGHT WITH ME

320 B♭ TRUMPET

Words and Music by COLE PORTER
Arranged by CARL STROMMEN

BRIGHT LATIN (SAMBA)

♩=180 (♩=90)

(5)

(21)

1 20 *mf*

22 23 24 25 26

27 28 29 30 31

32 33 34 35 36

37 44 *mf* 45 46 47

48 49 50 51 52

53 68 69 70 71

72 73 74 75 82

111 QUE BACKGROUND FIGURES
REPEAT AS DESIRED

IT'S ALL RIGHT WITH ME

4TH B♭ TRUMPET

Words and Music by COLE PORTER
Arranged by CARL STROMMEN

BRIGHT LATIN (SAMBA)

♩=180 (♩=90)

5

21

111 CUE BACKGROUND FIGURES
REPEAT AS DESIRED

IT'S ALL RIGHT WITH ME

GUITAR CHORDS

Words and Music by COLE PORTER
Arranged by CARL STROMMEN

Standard Jazz Chord Voicings (The root is circled.)

<p>Maj7</p> <p>1 3 2 4</p>	<p>Maj7</p> <p>1 3 4 2</p>	<p>Maj7</p> <p>4 2 1 1</p>	<p>7</p> <p>1 2 3</p>	<p>7</p> <p>2 1 3</p>
<p>Mi7</p> <p>1 3 1 2</p>	<p>Mi7</p> <p>2 3 3 3</p>	<p>Mi7</p> <p>3 1 4 1</p>	<p>9</p> <p>1 3 2 4</p>	<p>9</p> <p>2 1 3 4</p>
<p>6</p> <p>1 3 2 4</p>	<p>6</p> <p>2 1 1 4</p>	<p>Mi7(b5)</p> <p>2 3 4 1</p>	<p>Mi7(b5)</p> <p>1 3 2 4</p>	<p>13</p> <p>1 2 3 4</p>
<p>13</p> <p>1 2 3 1</p>	<p>6/9</p> <p>2 1 1 3</p>	<p>6/9</p> <p>2 1 1 3</p>	<p>7(b9)</p> <p>2 1 3 1</p>	<p>7(b9)</p> <p>1 3 2 4</p>
<p>9(#11)</p> <p>2 1 3 4 1</p>	<p>7(#11)</p> <p>2 3 4 1</p>	<p>7(#5)</p> <p>1 2 3 4</p>	<p>7(#5)</p> <p>1 2 1 1</p>	<p>7(#9)</p> <p>2 1 3 4</p>
<p>7(b9)</p> <p>2 1 3 1 1</p>	<p>7(#9)</p> <p>2 1 3 4 4</p>	<p>dim7</p> <p>2 1 3 1</p>	<p>dim7</p> <p>2 3 1 4</p>	<p>dim7</p> <p>1 3 2 4</p>

* Do not play the root.

IT'S ALL RIGHT WITH ME

GUITAR

Words and Music by COLE PORTER

Arranged by CARL STROMMEN

BRIGHT LATIN (SAMBA) ♩=180 (♩=90)

PIANO CUE
N.C.

39 C^o7/E^b 40 41 B^o7/E^b 42 A^bmi7/E^b

43 E^bma⁷ 44 45 B^bmi7/E^b 46

47 C^o7/E^b 48 Fmi E+ 49 Fmi/E^b 50 Dmi7(b5)

51 G¹³ 52 (53) PIANO CUE 54

55 56 57 58

59 60 61 A^bmi7 62 D7

63 Gmi7(b5) C⁹ 64 65 Cmi 66 67 A^bmi7(b5) B⁷(b5)

67 B^b9 68 A^b/B^b B^b9 69 E^bma⁷9 70 B^bmi7 A7

71 A^b9 72 Fmi7 A^b/B^b 73 D^b(9) D^b(9) E^b 74

75 B^bmi7/E^b 76 E^b9 77 C^o7/E^b 78 F7/E^b

79 *Fmi7/Eb* 80 *Abmi6/Eb* 81 *Ebmaj7* 82

83 *Bbm7/Eb* 84 *Eb9* 85 *F7/Eb* 86

87 *Fmi* *E+* 88 *Ab/Eb* *Fmi6* 89 *G13* 90

91

95 *Cmi* 96 *Cmi/Bb* 97 *Fmi* *E+* 98 *Ab/Eb*

99 *Ami7* 100 *D7* 101 *Gmi7(b5)* 102 *C9*

103 *Cmi* 104 *Ami7(b5)* *B9(b5)* 105 *Bb9* *Ab/Bb* 106 *Bb9* *Ab/Bb* *Bb9*

107 *Ebmaj9* 108 *Bbm7* *A7* 109 *Ab9* 110 *Fmi7*

111 REPEAT AS DESIRED 112 113 114 *Ab13*

115 *G7(b13)* 116 117 *Cmi7* 118

IT'S ALL RIGHT WITH ME

PIANO

Words and Music by COLE PORTER
Arranged by CARL STROMMEN

BRIGHT LATIN (SAMBA) ♩=180 (♩=90)

N.C.

5

Cmi7

Fmi

E+

A^b/E^b

Fmi6

B^b9

Gmi7(b5) C9

Cmi Ami7(b5) Ab9 G9 Ab7(b5) G9

(21) N.C.

Cmi

Fmi E+ Ab/Eb Ami7(b5) D9

Gmi7(b5) C9

Chords: $D^b(9)$, $D(b9)$, E^b , **75** B^bmi7/E^b

Chords: E^b9 , C^o7/E^b , $F7/E^b$

Chords: $Fmi7/E^b$, A^bmi6/E^b , E^b_{MAJ7}

Chords: B^bmi7/E^b , E^b9 , $F7/E^b$

Chords: Fmi , E^+ , A^b/E^b , $Fmi6$, $G13$

91

Chord progression: Cmi, Cm/Bb, Fmi, E+

Chord progression: Ab/Eb, Fmi6, Ami7, D7, Gmi7(b5)

Chord progression: C9, Cmi, Ami7(b5), B9(b5), Bb9, Ab/Bb, Bb9, Ab/Bb Bb9

Chord progression: Ebmaj9, Bbm7, A7, Ab9, Fmi7

111 REPEAT AS DESIRED

Chord progression: Ab9, G7(b9), Cm9

IT'S ALL RIGHT WITH ME

BASS

Words and Music by COLE PORTER
Arranged by CARL STROMMEN

BRIGHT LATIN (SAMBA)

$\text{♩} = 180$ ($\text{♩} = 90$)

5

Fmi E+ Ab/Eb Fmi6 Bb9

Gmi7(b5) C9 Cmi Ami7(b5) Ab9

G9 Ab7(b5) G9 21

Cmi7

Fmi E+ Ab/Eb Ami7(b5) D9

Gmi7(b5) C9 F7 Bb9

$D^b(9)$ $D(b9)$ E^b

(37) E^b9

$C\#07/E^b$

$C07/E^b$

$B07/E^b$

A^bmi7/E^b

E^bMA7

B^bmi7/E^b

$C07/E^b$

Fmi

E^+

Fmi/E^b

$Dmi7(b5)$

$G13$

(53)

Cmi

Fmi

E^+

A^b/E^b

A^bmi7

$D7$

$Gmi7(b5)$

$C9$

Cmi

$A^bmi7(b5)$

$B7(b5)$

B^b9

A^b/B^b B^b9

E^bMA7

B^bmi7 $A7$

A^b9

$Fmi7$

A^b/B^b

$D^b(9)$ $D(b9)$ E^b

(75)

B^bmi7/E^b

E^b9 *C^o7/*E^b** *F7/*E^b** *Fmi7/*E^b**

76 77 78 79

*A^bmi6/*E^b** *E^bMA⁷* *B^bmi7/*E^b**

80 81 82 83

E^b9 *F7/*E^b** *Fmi* *E+*

84 85 86 87

*A^b/*E^b** *Fmi6* *G13* **(91)**

88 89 90

Cmi

92 93 94 95

*Cmi/*B^b** *Fmi* *E+* *A^b/*E^b** *A^bmi7*

96 97 98 99

D7 *Gmi7(*b*5)* *C9* *Cmi* *A^bmi7(*b*5)* *B9(*b*5)*

100 101 102 103 104

B^b9 *A^b/*B^b** *B^b9* *A^b/*B^b** *B^b9* *E^bMA⁹* *B^bmi7* *A7* *A^b9*

105 106 107 108 109

Fmi7 **(111)** REPEAT AS DESIRED

110 112 113

A^b13 *G7(*b*13)* *Cmi9*

114 115 116 117

IT'S ALL RIGHT WITH ME

DRUMS

Words and Music by COLE PORTER
Arranged by CARL STROMMEN

BRIGHT LATIN (SAMBA)

$\text{♩} = 180$ ($\text{♩} = 90$)

FILL

TIGHT H.H.

IT'S ALL RIGHT WITH ME

1ST BARITONE T.C.

Words and Music by COLE PORTER
Arranged by CARL STROMMEN

BRIGHT LATIN (SAMBA)

$\text{♩} = 180$ ($\text{♩} = 90$)

(5)

(21)

75

74 *mp* 76 77 78

79 80 81 82

83 *mf* 84 85 86 87

88 89 90 91

99 100 101 102 103

106 *mf* 107 108 109 110

SOLOISTS PLAY ON SUGGESTED NOTES
CUE BACKGROUND FIGURES
REPEAT AS DESIRED

111

111 112 113 114

115 116 117 118

IT'S ALL RIGHT WITH ME

2ND BARITONE T.C.

Words and Music by COLE PORTER

Arranged by CARL STROMMEN

BRIGHT LATIN (SAMBA)

$\text{♩} = 180$ ($\text{♩} = 90$)

(5)

(21)

111 SOLOISTS PLAY ON SUGGESTED NOTES
 CUE BACKGROUND FIGURES
 REPEAT AS DESIRED

IT'S ALL RIGHT WITH ME

HORN IN F

Words and Music by COLE PORTER
Arranged by CARL STROMMEN

BRIGHT LATIN (SAMBA)

$\text{♩} = 180$ ($\text{♩} = 90$)

(5)

(21)

(75)

74 mp 76 77 78

79 80 81 82

83 mf 84 85 86 87

88 mf 89 90 91 92 mf

99 100 101 102 mf 105

106 mf 107 108 109 110

SOLOISTS PLAY ON SUGGESTED NOTES

CUE BACKGROUND FIGURES

REPEAT AS DESIRED

(111)

111 mf 112 113 114 mf

115 116 117 118 mf

75

82 83 84

mf

85 86 87 88

91

89 90 92

f

93 94 95 96

97 98 99 100

f

101 102 103 104 105 106

mf

107 108 109 110

111 CUE BACKGROUND FIGURES
REPEAT AS DESIRED

111 112 113 114

115 116 117 118

(f)

IT'S ALL RIGHT WITH ME

C FLUTE

Words and Music by COLE PORTER

Arranged by CARL STROMMEN

BRIGHT LATIN (SAMBA)

$\text{♩} = 180$ ($\text{♩} = 90$)

(5)

(21)

1

20 *mf*

21

22 23 24 25 26

27 28 29 30

31 32 33 34 35

36 (37) 44 *mf* 45 46

47 48 49 50

51 (53) 52 58 59

70 71 72 73 74

IT'S ALL RIGHT WITH ME

TUBA

Words and Music by COLE PORTER
Arranged by CARL STROMMEN

BRIGHT LATIN (SAMBA)

$\text{♩} = 180$ ($\text{♩} = 90$)

(5)

35 36 **37** 38

39 40 41 42

43 44 45 46

47 48 49 50

51 52 **53** 54

55 56 57 58

59 60 61 62

63 64 65 66

67 68 69 70 71

72 73 74 **75**

76 77 78 79

80 81 82 83

84 85 86 87

88 89 90 **91**

92 93 94 95

96 97 98 99

100 101 102 103 104

105 106 107 108 109

110 **111** REPEAT AS DESIRED 112 113

114 115 116 117 118

IT'S ALL RIGHT WITH ME

Words and Music by COLE PORTER
Arranged by CARL STROMMEN

NOTES TO THE CONDUCTOR

Cole Porter's "It's All Right With Me" from the Broadway musical *Can-Can* is a great jazz standard that works at just about any tempo and style. In this arrangement, the opening piano rhythmical figure sets the light Latin (samba) feel that continues throughout. There are many variations on the samba, but for this chart, the basic accented sixteenths on the drummer's tight hi-hat establishes a solid feel. Observe the accents as marked throughout, especially in unison sections. Keep the background sections tight in bars 35, 51, and 73 and the trombone section in 83, 85, and 89. The solo section at measure 111 is open (repeat as needed) and offers suggested notes that the young player can use to improvise. Here are some additional suggestions for this open improvised solo section:

- Have the soloist begin with very simple rhythms, such as whole notes and half notes, to contrast with the piano rhythm.
- Have the soloist use these suggested notes in various patterns such as in thirds or fourths.
- Use the G \flat (flatted 5th) sparingly—don't overdo it.
- Try contrasting the overall intensity by starting this two-measure vamp with piano only; then build by adding the bass, the drums, the soloist, and then the backgrounds.
- Keep the tempo up!
- If you have more than one soloist, begin with one player and then add the other(s) to build excitement.
- Cue the backgrounds as desired with a final cue for the last time to go on.

This arrangement provides an opportunity to teach syncopation in a Latin style as well as a pleasing contrast to any program. Please enjoy!

—Carl Strommen

INDUCTOR
MD2023C

IT'S ALL RIGHT WITH ME

Words and Music by COLE PORTER
Arranged by CARL STROMMEN

BEIGHT LATIN (SAMBA) ♩=100 (♩=90)

1 2 3 4 5 6 7 8 9 10

Copyright Renewed, Assigned to Robert H. Montgomery, Trustee of the Cole Porter Musical & Literary Property Trusts
This Arrangement © 2002 by COLE PORTER, All Rights Administered by CHAPPELL & CO.
All Rights Reserved including Public Performance for Profit

CONDUCTOR - 2

IT'S ALL RIGHT WITH ME

1
2
3
4
5
6
7
8
9
10
11
12
13
14
15
16

17
18
19
20
21
22
23
24
25
26
27
28
29
30
31
32

33
34
35
36
37
38
39
40
41
42
43
44
45
46
47
48

IT'S ALL RIGHT WITH ME

CONDUCTOR - 5

CONDUCTOR - 4

(57)

IT'S ALL RIGHT WITH ME

57

58

59

60

IT'S ALL RIGHT WITH ME

CONDUCTOR - 5

53

IT'S ALL RIGHT WITH ME

75

IT'S ALL RIGHT WITH ME

CONDUCTOR - 9

IT'S ALL RIGHT WITH ME

CONDUCTOR - II

IT'S ALL RIGHT WITH ME

SALICIS PLAY ON CHANGES NOTES
CUE BACKGROUND FIGURES
REPEAT AS DESIRED

CONDUCTOR - 12

IT'S ALL RIGHT WITH ME

113 114 115 116 117 118